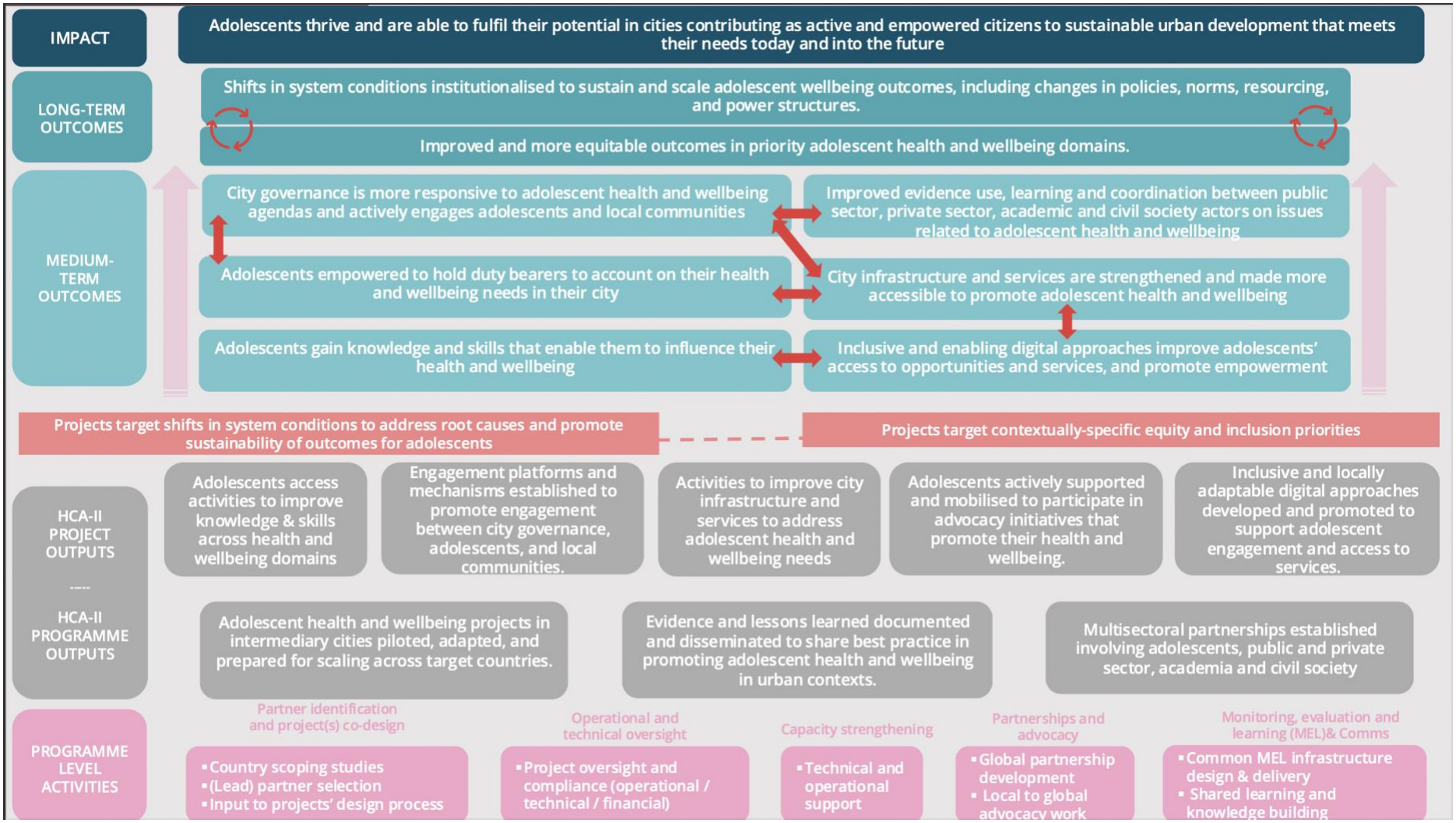Theory of Change